

City-wise Comparative Trend of Wind Speed (May-2018)

(Based On Raw Data)

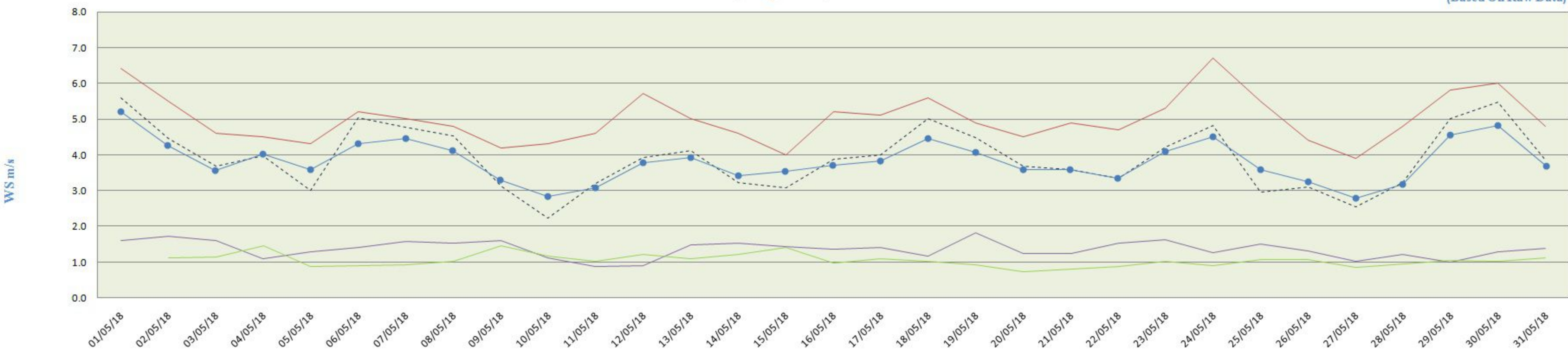

	01/05/18	02/05/18	03/05/18	04/05/18	05/05/18	06/05/18	07/05/18	08/05/18	09/05/18	10/05/18	11/05/18	12/05/18	13/05/18	14/05/18	15/05/18	16/05/18	17/05/18	18/05/18	19/05/18	20/05/18	21/05/18	22/05/18	23/05/18	24/05/18	25/05/18	26/05/18	27/05/18	28/05/18	29/05/18	30/05/18	31/05/18
PITHAMPUR	6.4	5.5	4.6	4.5	4.3	5.2	5.0	4.8	4.2	4.3	4.6	5.7	5.0	4.6	4.0	5.2	5.1	5.6	4.9	4.5	4.9	4.7	5.3	6.7	5.5	4.4	3.9	4.8	5.8	6	4.8
UJJAIN	5.6	4.5	3.7	4.0	3.0	5.0	4.8	4.5	3.1	2.2	3.2	3.9	4.1	3.2	3.1	3.9	4.0	5.0	4.5	3.7	3.6	3.3	4.2	4.8	3.0	3.1	2.5	3.2	5.0	5.5	3.8
DEWAS	5.2	4.3	3.6	4.0	3.6	4.3	4.5	4.1	3.3	2.9	3.1	3.8	3.9	3.4	3.5	3.7	3.8	4.5	4.1	3.6	3.6	3.4	4.1	4.5	3.6	3.3	2.8	3.2	4.6	4.8	3.7
MANDIDEEP	1.60541	1.72541	1.61833	1.09666	1.30208	1.42458	1.59791	1.5475	1.61958	1.12916	0.87666	0.90875	1.49458	1.54166	1.44041	1.37541	1.42583	1.16791	1.83166	1.25166	1.23333	1.53875	1.62958	1.26333	1.50541	1.30708	1.0125	1.22375	1.00291	1.29208	1.40208
SINGRAULI		1.1	1.1	1.5	0.9	0.9	0.9	1.0	1.5	1.2	1.0	1.2	1.1	1.2	1.4	1.0	1.1	1.0	0.9	0.7	0.8	0.9	1.0	0.9	1.1	1.1	0.9	1.0	1.1	1.0	1.1

City-wise Comparative Trend of Solar Radiations (May-2018)

(Based On Raw Data)

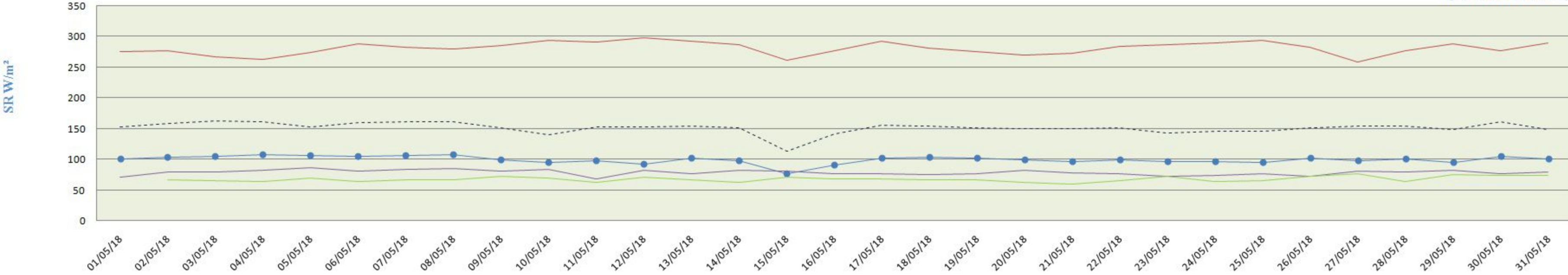

	01/05/18	02/05/18	03/05/18	04/05/18	05/05/18	06/05/18	07/05/18	08/05/18	09/05/18	10/05/18	11/05/18	12/05/18	13/05/18	14/05/18	15/05/18	16/05/18	17/05/18	18/05/18	19/05/18	20/05/18	21/05/18	22/05/18	23/05/18	24/05/18	25/05/18	26/05/18	27/05/18	28/05/18	29/05/18	30/05/18	31/05/18
PITHAMPUR	275	277	266	262	274	288	282	279	285	293	291	298	292	287	261	277	292	281	275	270	272	283	286	290	293	282	258	276	288	276	290
UJJAIN	153	158	163	162	153	160	162	162	152	141	153	153	155	151	113	142	156	155	152	151	151	151	143	147	146	152	154	154	150	161	149
DEWAS	100	103	105	107	106	104	106	108	98	95	98	92	101	97	78	90	102	103	101	99	96	99	96	97	95	102	98	101	95	105	100
MANDIDEEP	71	79	79	81	86	81	83	85	81	84	68	82	77	82	80	77	76	75	76	82	78	77	72	74	76	73	81	79	82	76	80
SINGRAULI		67	67	65	70	64	67	68	73	71	63	71	67	63	72	68	68	67	67	63	60	66	73	65	65	72	77	64	76	75	74

City-wise Comparative Trend of Relative Humidity (May-2018)

(Based On Raw Data)

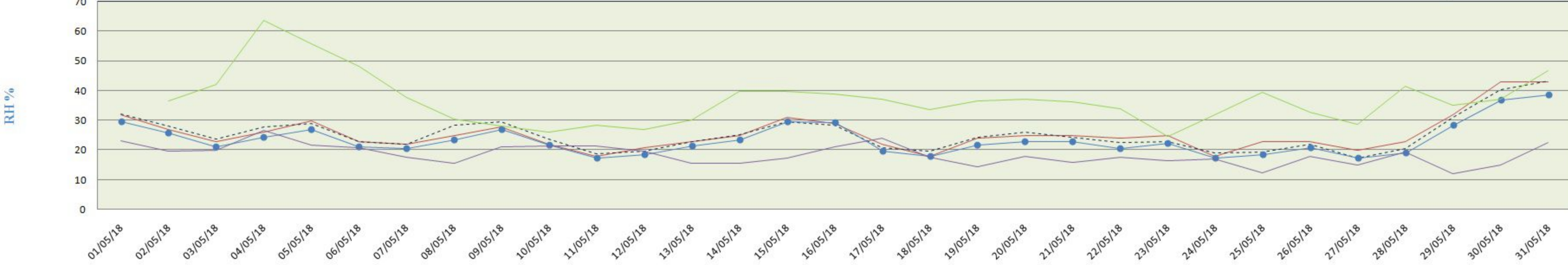

	01/05/18	02/05/18	03/05/18	04/05/18	05/05/18	06/05/18	07/05/18	08/05/18	09/05/18	10/05/18	11/05/18	12/05/18	13/05/18	14/05/18	15/05/18	16/05/18	17/05/18	18/05/18	19/05/18	20/05/18	21/05/18	22/05/18	23/05/18	24/05/18	25/05/18	26/05/18	27/05/18	28/05/18	29/05/18	30/05/18	31/05/18
PITHAMPUR	32	27	23	26	30	23	22	25	28	22	18	21	23	25	31	29	22	18	24	25	25	24	25	18	23	23	20	23	32	43	43
UJJAIN	32	28	24	28	29	23	22	28	29	24	19	20	23	25	30	28	21	20	24	26	24	22	23	19	19	22	17	20	31	40	43
DEWAS	30	26	21	24	27	21	21	23	27	22	18	18	22	24	30	29	20	18	22	23	23	20	22	17	18	21	18	28	37	39	
MANDIDEEP	23	20	20	27	22	21	18	16	21	21	21	20	16	15	17	21	24	18	14	18	16	18	16	17	12	18	15	19	12	15	23
SINGRAULI		37	42	64	56	48	38	30	28	26	28	27	30	40	40	39	37	33	36	37	36	34	25	32	39	33	29	41	35	37	47

City-wise Comparative Trend of Atmospheric temperature (May-2018)

(Based On Raw Data)

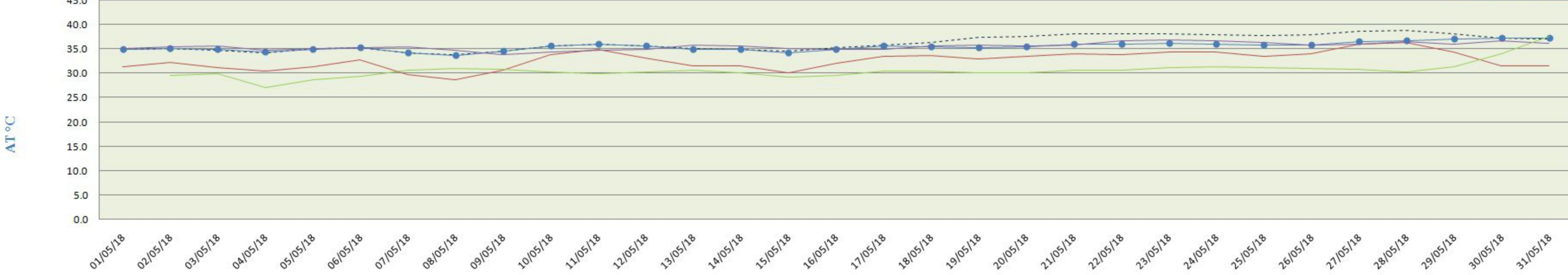

	01/05/18	02/05/18	03/05/18	04/05/18	05/05/18	06/05/18	07/05/18	08/05/18	09/05/18	10/05/18	11/05/18	12/05/18	13/05/18	14/05/18	15/05/18	16/05/18	17/05/18	18/05/18	19/05/18	20/05/18	21/05/18	22/05/18	23/05/18	24/05/18	25/05/18	26/05/18	27/05/18	28/05/18	29/05/18	30/05/18	31/05/18
PITHAMPUR	31.4	32.3	31.1	30.4	31.3	32.8	29.7	28.7	30.7	33.8	34.8	33.2	31.6	31.6	30.2	32.1	33.5	33.7	33	33.4	34	33.8	34.3	34.4	33.5	34	36	36.3	34.3	31.5	31.6
UJJAIN	35.0	35.2	34.8	34.2	35.2	35.3	34.3	33.9	34.7	35.6	36.0	35.7	35.0	35.0	34.6	35.3	35.8	36.4	37.5	37.7	38.2	38.2	38.3	38.0	37.9	38.1	38.7	38.9	38.2	37.2	37.0
DEWAS	34.9	35.1	34.8	34.4	34.9	35.3	34.2	33.8	34.5	35.5	35.9	35.5	34.9	34.8	34.2	34.8	35.6	35.4	35.3	35.4	35.9	36.0	36.0	35.9	35.7	35.8	36.4	36.6	37.0	37.3	37.2
MANDIDEEP	35.0	35.4	35.5	34.6	35.0	35.1	35.4	34.7	33.8	34.3	34.7	34.9	35.7	35.5	35.1	34.9	34.9	35.6	35.8	35.6	35.8	36.7	36.8	36.6	36.2	35.8	35.8	36.4	36.0	36.7	36.0
SINGRAULI		29.5	30.0	27.0	28.7	29.4	30.5	30.9	30.8	30.3	29.9	30.3	30.5	30.2	29.2	29.6	30.4	30.5	30.1	30.2	30.7	30.7	31.1	31.3	31.1	31.0	30.7	30.3	31.3	34.1	37.5